# YELLOWSTONE NATIONAL PARK

F 722.915 .W58 1888

BRIGHAM YOUNG UNIVERSITY

3 1197 22245 6391

# Yellowstone National Park, Illustrated.

Copyright, 1888, by A. Wittemann,
58 & 60 Reade St., New York.

THE ALBERTYPE CO., N. Y.

THE ALBERTYPE CO., N. Y.

Digitized by the Internet Archive
in 2013

http://archive.org/details/yellowstonenatio00awit

LIBERTY CAP, NATIONAL HOTEL, AND VALLEY.

MINERVA TERRACE.

GEYSER HILL, FROM HOTEL.

JUPITER TERRACE.

PULPIT TERRACE.

MAIN HOT SPRINGS—EDGES OF FORMATION.

GRAND GEYSER.

GIANT GEYSER.

OLD FAITHFUL GEYSER.

OLD FAITHFUL GEYSER—IN WINTER.

GRAND CANON OF THE YELLOWSTONE.

MORNING GLORY SPRING.

GROTTO GEYSER CONE.

CRATER OF OBLONG GEYSER.

PUNCH BOWL.
HELL'S HALF ACRE.

DEVIL'S WELL AND CASTLE CONE.
THE PAINT POTS.

GIANT CATFISH AND YOUNG FAITHFUL CONES.
BLACK GROWLER, NORRIS GEYSER BASIN.

SPONGE IN ERUPTION.
CRATER OF GRAND GEYSER.

BISCUIT BASIN. YELLOWSTONE LAKE.

YELLOWSTONE RIVER VALLEY, SOUTHWARD.
RAPIDS ABOVE UPPER YELLOWSTONE FALLS.

HOT SPRINGS, CHIMNEY AND FIREHOLE RIVER.
UPPER FALLS OF THE YELLOWSTONE.

POINT LOOKOUT AND FALLS.

GREAT FALLS OF THE YELLOWSTONE.

THE GRAND TETON.

GIBBON FALLS.

MINERVA TERRACE AND MOUNT EVARTS.

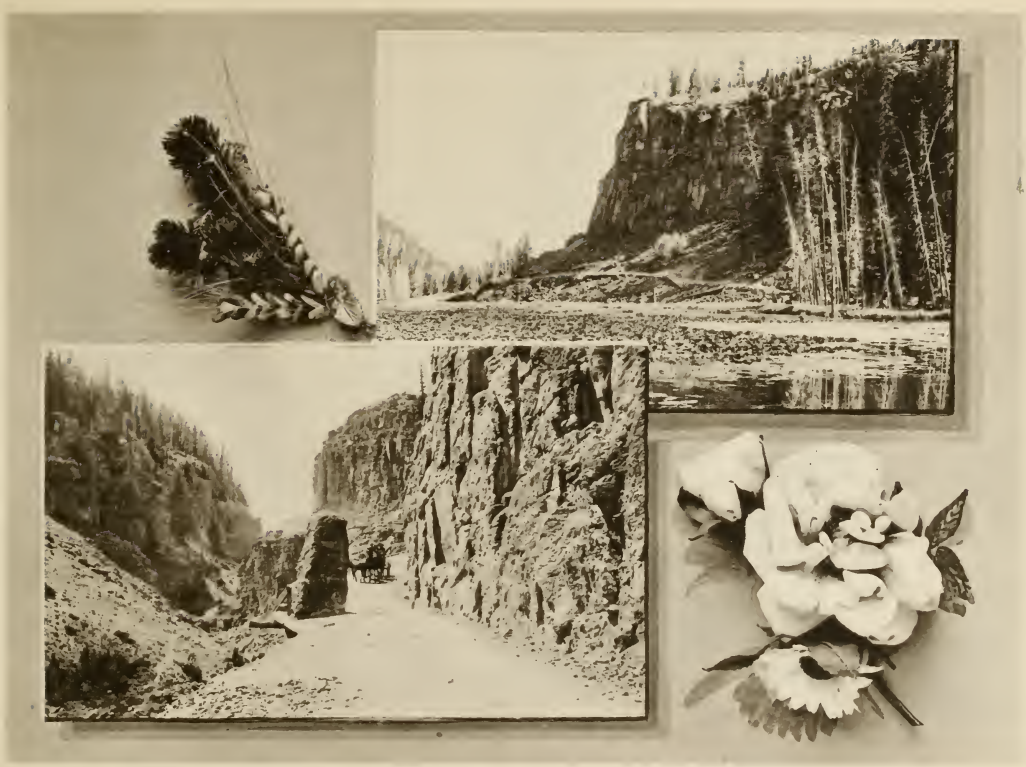

EAST ENTRANCE TO GOLDEN GATE. OBSIDEAN CLIFF.

GOLDEN GATE TRESTLE AND CATHEDRAL ROCK.

TOWER FALLS.

770